



Waqf Management System of India

March 2017 Updates

An e-Governance Initiative under the aegis of Ministry of Minority Affairs, Govt. of India

Training of Staff of Karnataka State Board of Waqfs at Bangaluru on WAMSI System

The 9th Training Programme in the series was conducted for the staff of Karnataka State Board of Waqfs on all the Modules of WAMSI On-line System from March 06 to 10, 2017 by M/s. Datapro Computer Pvt. Ltd., (an empanelled agency of NICS) at Centralized Computing Facility (CCF) of Karnataka State Board of Waqfs, "Darul Awqaf", 6 Cunningham Road, BANGALURU - 560052, Karnataka.

Shri Mujibullah Zaffari gave an introduction about the training programme and Shri S.M. Zulfikarulla, Chief Executive Officer formally inaugurated the training programme in presence of Waqf Board Staffs. Total Nine Staff Members of the Waqf Board have attended the training programme. All the staff shown keen interest in the training programme from 1st day till 5th day.

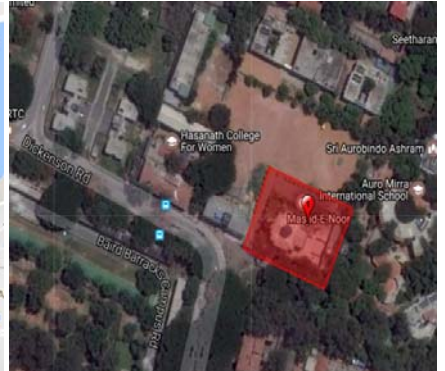

All the Modules of WAMSI On-line System were taken-up for data entry demonstration as well as practice by the participants. Moreover, GPS Field Survey and Photography of few identified Waqf properties as Hands-on-Training were also carried out during the Training Programme. Doubts were cleared during the detailed & live demonstration of data entered by the participants. Purpose of computerization was made clear to them and consequently, they all appreciated the efforts of Government of India in the protection of the Waqf Properties and inculcating the Transparency in the working of State Waqf Boards.

Suggestions are invited to improve the "Public Interface of WAMSI System" @ <http://wamsi.nic.in/> at the following address:
Shri Naeem Ahmed, Technical Director & National WAMSI Project Coordinator
NATIONAL INFORMATICS CENTRE (HQ), GOVERNMENT OF INDIA
Room No. 359, A-Block, CGO Complex, Lodhi Road, NEW DELHI-110003. Email:naeem@nic.in



Waqf Records Computerization Project - Data Ingestion Status as on March 31, 2017 (%) : Percent Complete w.r.t. declared Waqf Estates (Nos.): Nos. Plus/Minus w.r.t. last month

S.No.	State/UT Waqf Board (WB)	Waqf (Declared/ Registered by WB)	Pre-Digitization Work* (*Information provided by CWC)	WAMSI-DMS Off- line System* (*Information provided by CWC)	Records in WAMSI On-line System REGISTRATION Module					Records in WAMSI RETURN Module	Records in WAMSI LEASING Module	Records in WAMSI LITIGATION Module	
					Waqf Estates(Waqf)	Immovable Properties	GPS	Photo	Movable Properties			External Cases (Courts)	Internal Cases (WB)
(A)	(B)	(C)	(D)	(E)	(F)	(G)	(H)	(I)	(J)	(K)	(L)	(M)	(N)
1	Andaman & Nicobar	84	7 (8.33 %)	5 (5.95 %)	49 (58.33 %)	83 (0)			(0)	(0)	(0)	(0)	(0)
2	Andhra Pradesh	3546	3450 (97.29 %)	3012 (84.94 %)	3533 (99.63 %)	6319 (0)			(0)	(0)	(0)	(0)	(0)
3	Assam	1530	941 (61.50 %)	941 (61.50 %)	941 (61.50 %)	987 (0)	2	1	(0)	394 (0)	11 (0)	7 (0)	(0)
4	Bihar (Shia)	227	220 (96.92 %)	219 (96.48 %)	220 (96.92 %)	574 (0)		1	16 (0)	20 (0)	(0)	19 (0)	1 (0)
5	Bihar (Sunni)	2509	2478 (98.76 %)	1900 (75.73 %)	2509 (100.00 %)	4018 (41)			18 (0)	41 (0)	7 (0)	60 (0)	15 (0)
6	Chandigarh	33	33 (100.00 %)	33 (100.00 %)	33 (100.00 %)	34 (0)			(0)	(0)	(0)	(0)	(0)
7	Chhattisgarh	800	794 (99.25 %)	794 (99.25 %)	800 (100.00 %)	2006 (0)	76	72	(0)	31 (0)	(0)	87 (0)	276 (0)
8	Dadra & Nagar Haveli	17	(0.00 %)	(0.00 %)	(0.00 %)	(0)			(0)	(0)	(0)	(0)	(0)
9	Delhi	1964	1930 (98.27 %)	1930 (98.27 %)	1964 (100.00 %)	854 (0)	5	5	(0)	(0)	(0)	(0)	(0)
10	Gujarat	11681	10960 (93.83 %)	(0.00 %)	10964 (93.86 %)	20129 (0)	7	33	4989 (0)	2284 (0)	(0)	11 (0)	6 (0)
11	Haryana	12975	12633 (97.36 %)	4138 (31.89 %)	12620 (97.26 %)	21105 (0)	2337	1306	(0)	(0)	7690 (0)	(0)	(0)
12	Himachal Pradesh	1099	70 (6.37 %)	516 (46.95 %)	945 (85.99 %)	2025 (0)	6	6	(0)	(0)	(0)	(0)	(0)
13	Jammu & Kashmir	214	(0.00 %)	(0.00 %)	1 (0.47 %)	1 (0)			(0)	(0)	(0)	(0)	(0)
14	Jharkhand	148	144 (97.30 %)	144 (97.30 %)	56 (37.84 %)	56 (0)			(0)	(0)	(0)	(0)	(0)
15	Karnataka	30496	22019 (72.20 %)	21847 (71.64 %)	30496 (100.00 %)	47309 (2)	9	9	1799 (0)	(0)	(0)	(0)	(0)
16	Kerala	9230	9230 (100.00 %)	9196 (99.63 %)	9230 (100.00 %)	38626 (110)	8	4	(0)	1433 (0)	(0)	1383 (34)	808 (0)
17	Lakshadweep	338	338 (100.00 %)	338 (100.00 %)	338 (100.00 %)	892 (0)	8	8	(0)	1067 (14)	(0)	4 (0)	41 (0)
18	Madhya Pradesh	14871	14871 (100.00 %)	14871 (100.00 %)	14864 (99.95 %)	24125 (416)	8	3200	237 (0)	741 (0)	134 (0)	426 (0)	2904 (0)
19	Maharashtra	8284	8090 (97.66 %)	7910 (95.49 %)	8284 (100.00 %)	20641 (0)			112 (0)	5224 (0)	(0)	7 (0)	(0)
20	Manipur	953	710 (74.50 %)	710 (74.50 %)	765 (80.27 %)	784 (0)			(0)	(0)	(0)	(0)	(0)
21	Meghalaya	61	42 (68.85 %)	42 (68.85 %)	43 (70.49 %)	58 (0)	9	9	51 (0)	56 (0)	(0)	(0)	(0)
22	Odisha	3729	2968 (79.59 %)	2980 (79.91 %)	3502 (93.91 %)	6413 (0)	186	141	(0)	(0)	(0)	(0)	(0)
23	Puducherry	45	45 (100.00 %)	45 (100.00 %)	45 (100.00 %)	671 (0)		1	254 (0)	201 (0)	90 (0)	1 (0)	(0)
24	Punjab	24542	22341 (91.03 %)	20901 (85.16 %)	24542 (100.00 %)	34191 (4)	3	4	(0)	(0)	511 (6)	17 (0)	(0)
25	Rajasthan	18950	18096 (95.49 %)	18096 (95.49 %)	18737 (98.88 %)	23589 (0)	7	7	(0)	218 (0)	(0)	(0)	19 (0)
26	Tamil Nadu	7455	7453 (99.97 %)	7453 (99.97 %)	7455 (100.00 %)	53428 (4)			8605 (0)	8712 (0)	1597 (0)	549 (0)	320 (0)
27	Telangana State	32157	30240 (94.04 %)	29200 (90.80 %)	30508 (94.87 %)	26301 (0)	9	9	(0)	(0)	1 (0)	(0)	(0)
28	Tripura	1899	1869 (98.42 %)	1856 (97.74 %)	1899 (100.00 %)	2643 (0)			62 (0)	14 (0)	1 (0)	2 (0)	(0)
29	Uttarakhand	2054	2020 (98.34 %)	1500 (73.03 %)	2051 (99.85 %)	4318 (0)	9	81	(0)	250 (0)	(0)	3 (0)	(0)
30	Uttar Pradesh (Shia)	10500	6736 (64.15 %)	6307 (60.07 %)	2153 (20.50 %)	3013 (0)	6	6	(0)	(0)	(0)	(0)	(0)
31	Uttar Pradesh (Sunni)	123115	103459 (84.03 %)	111569 (90.62 %)	115117 (93.50 %)	133119 (0)	211	201	3 (0)	(0)	(0)	(0)	(0)
32	West Bengal	6770	6758 (99.82 %)	4968 (73.38 %)	6763 (99.90 %)	78814 (0)			1 (0)	(0)	6 (0)	2 (0)	(0)
GRAND TOTAL		332276	290945 (87.56 %)	273421 (82.29 %)	311427 (93.73 %)	557126 (577)	2906	5104	16147 (0)	20686 (14)	10048 (6)	2578 (34)	4390 (0)